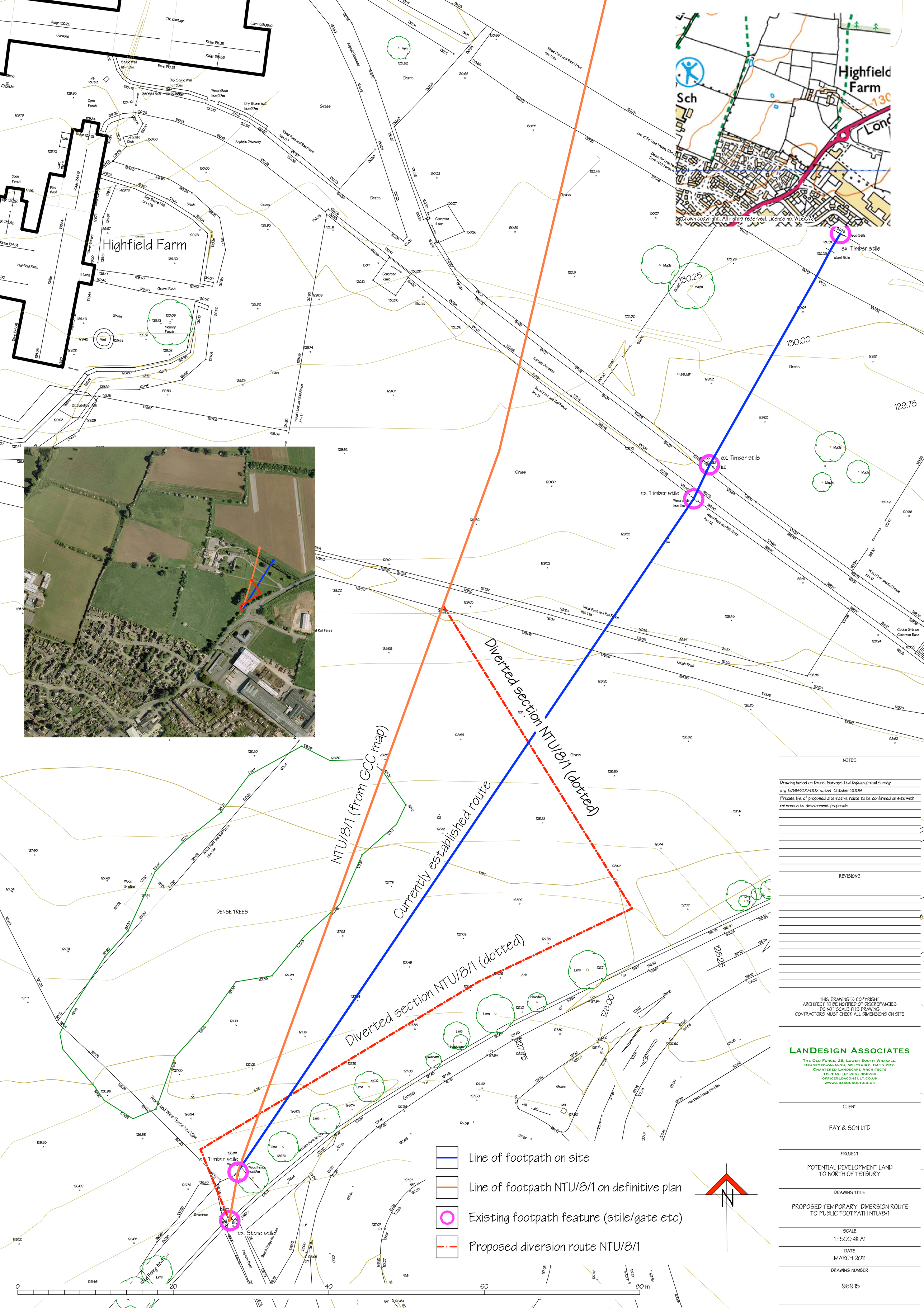

NOTES

Drawing based on Brunel Surveys Ltd topographical survey
drg 8799-200-002 dated October 2009
Precise line of proposed alternative route to be confirmed on site with reference to development proposals

REVISIONS

THIS DRAWING IS COPYRIGHT
ARCHITECT TO BE NOTIFIED OF DISCREPANCIES
DO NOT SCALE THIS DRAWING
CONTRACTORS MUST CHECK ALL DIMENSIONS ON SITE

LANDESIGN ASSOCIATES
THE OLD FORGE, 26, LOWER SOUTH WRAXALL,
BRADFORD-ON-AVON, WILTSHIRE. BA15 2RZ.
CHARTERED LANDSCAPE ARCHITECTS
TEL/FAX: (01225) 866739
OFFICE@LDACONSULT.CO.UK
WWW.LDACONSULT.CO.UK

CLIENT
FAY & SON LTD

PROJECT
POTENTIAL DEVELOPMENT LAND
TO NORTH OF TETBURY

DRAWING TITLE
PROPOSED TEMPORARY DIVERSION ROUTE
TO PUBLIC FOOTPATH NTU/8/1

SCALE
1 : 500 @ A1

DATE
MARCH 2011

DRAWING NUMBER
969.15